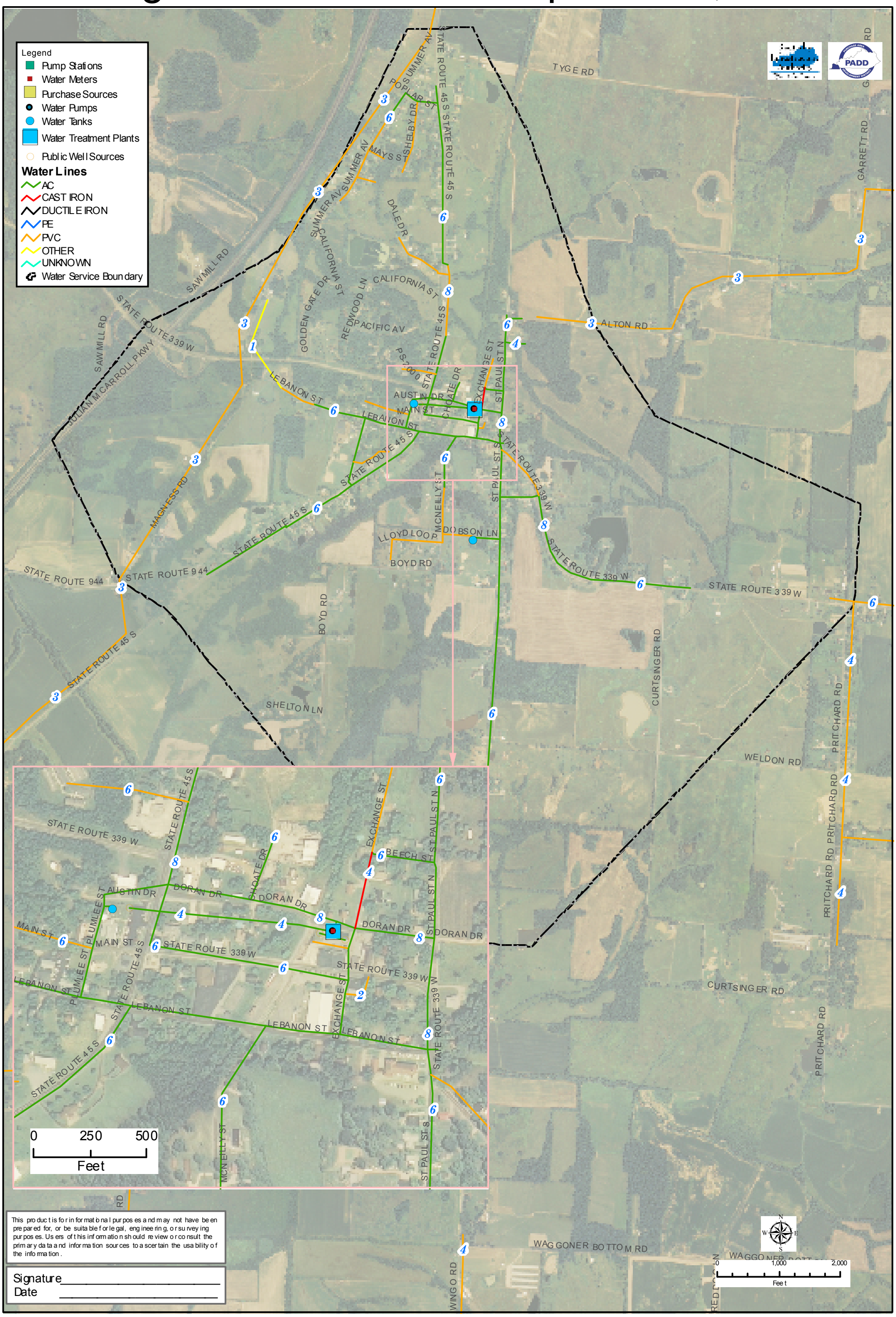Wingo Water & Sewer Department, 2009