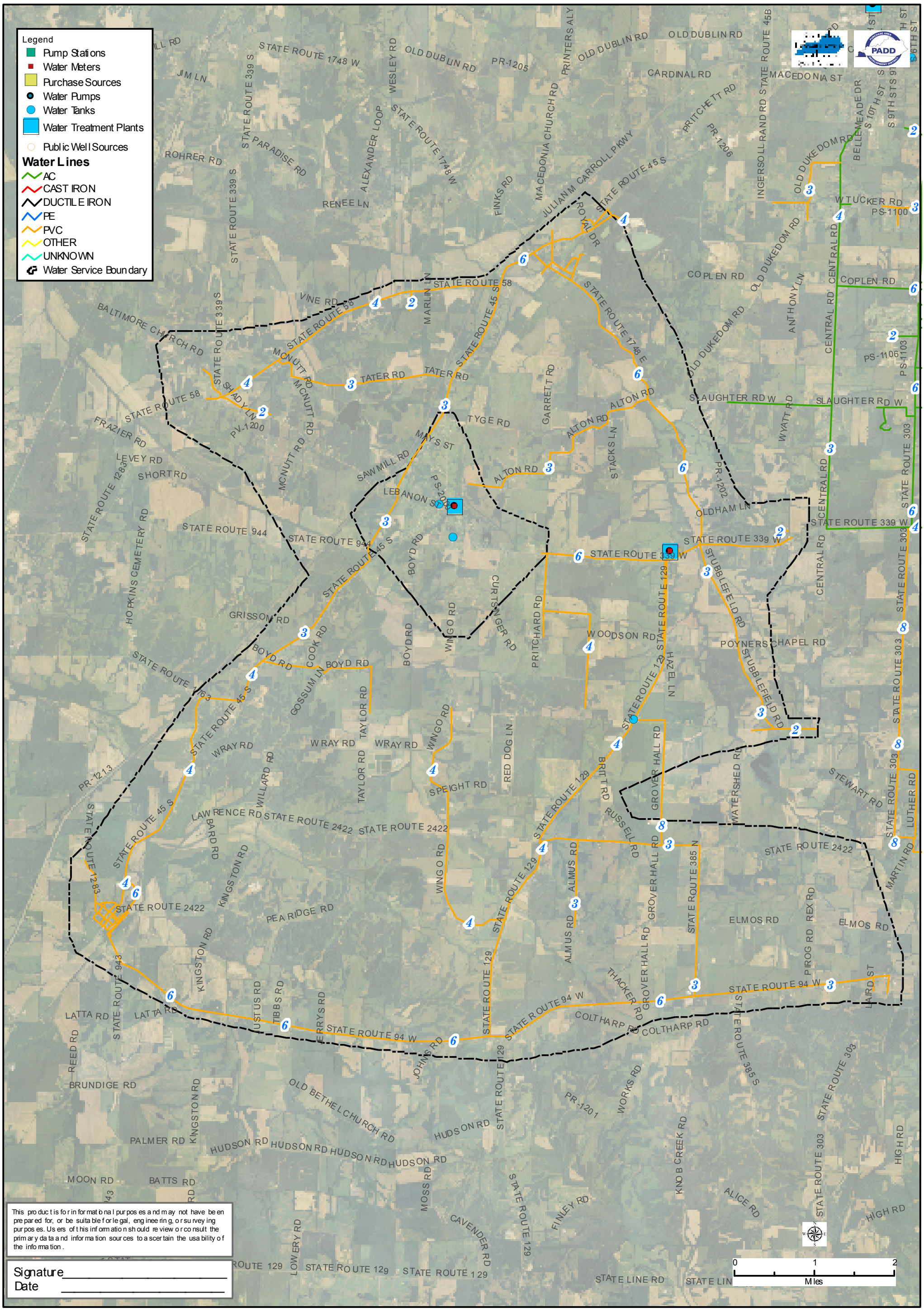Graves County Water District
South Graves, 2009