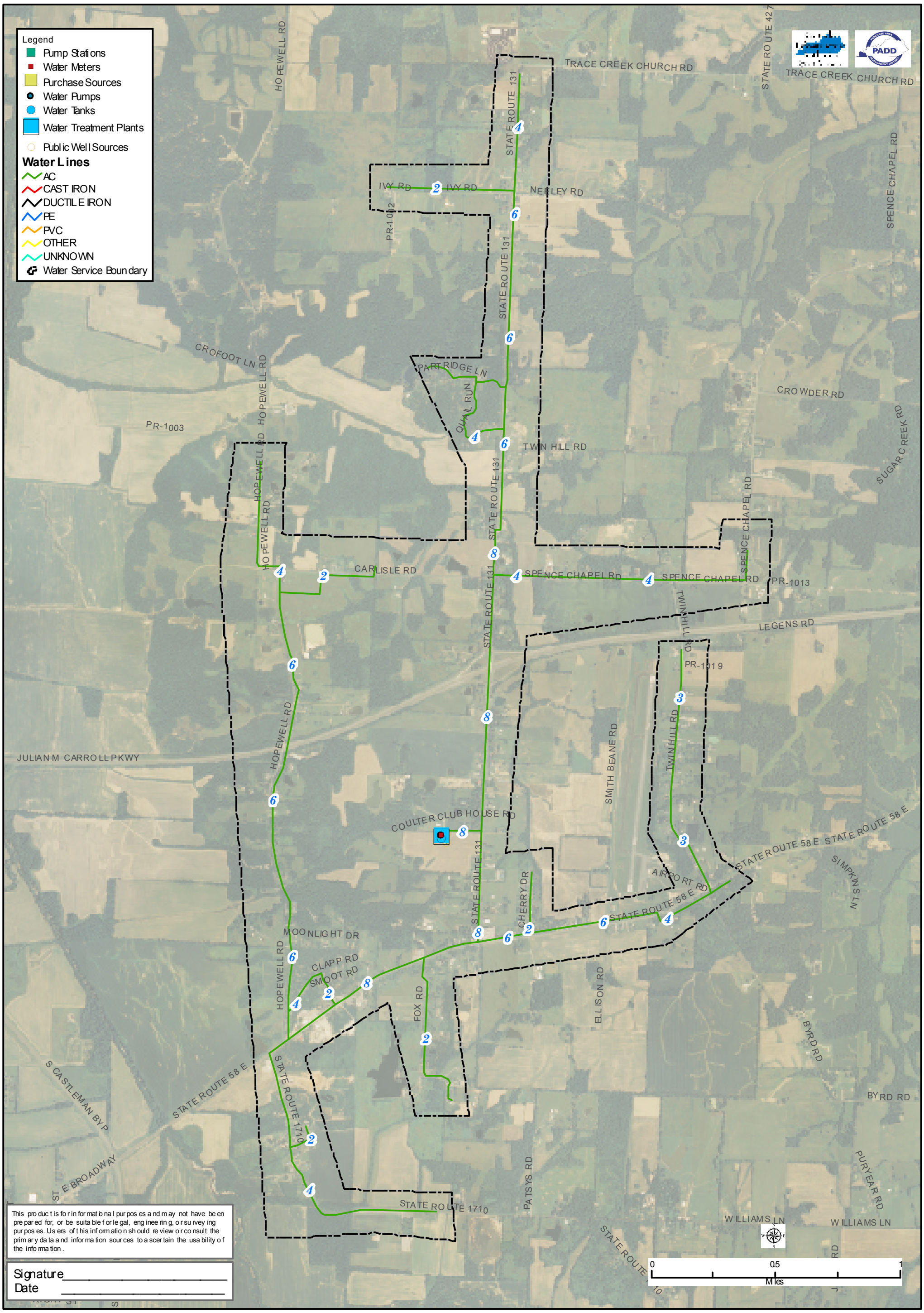Graves County Water District
Hardeman, 2009