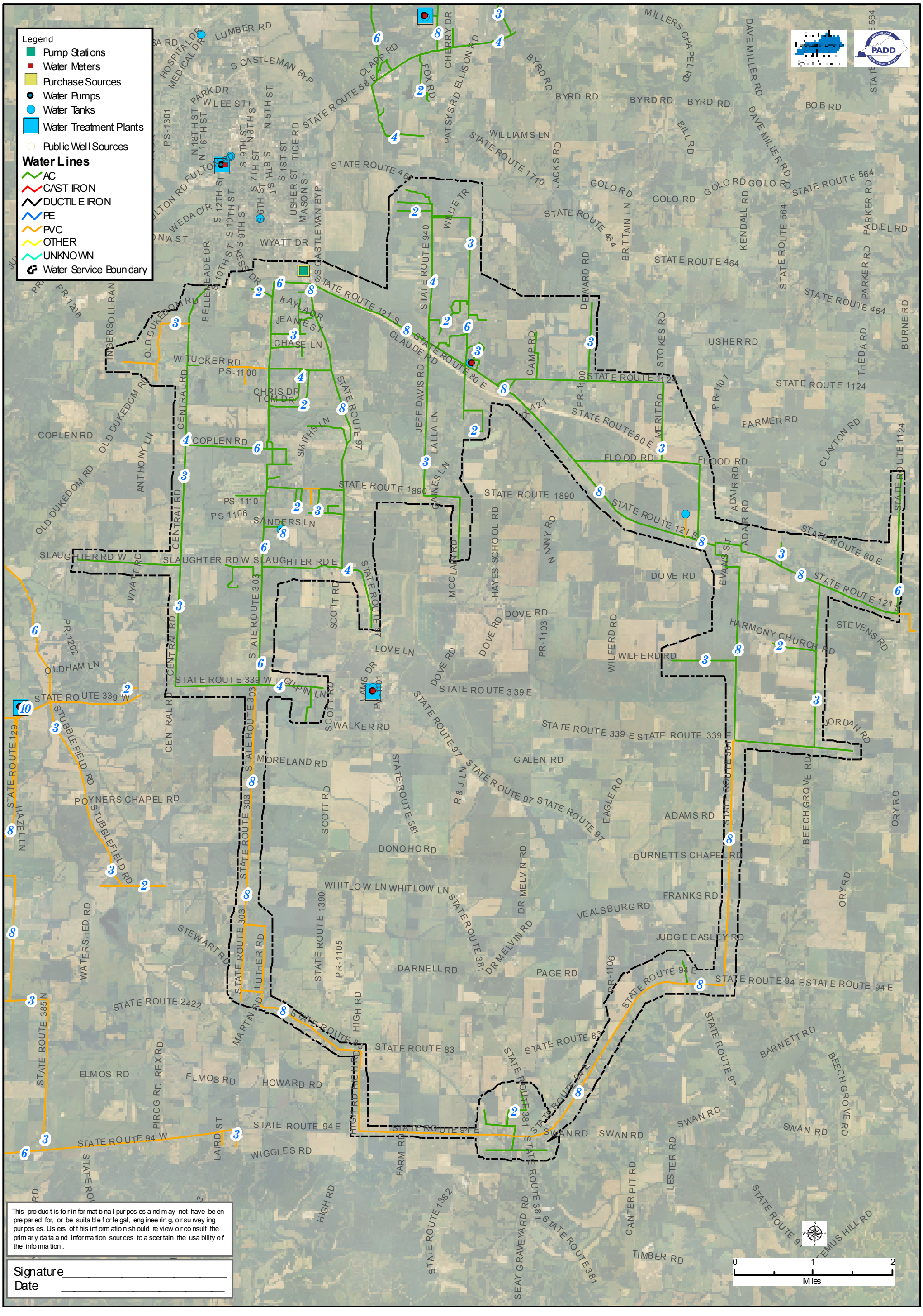Graves County Water District Consumes, 2009